

| Rev | Description | Date |
|-----|---|----------|
| A | Some finished garages changed to timber | 20.06.13 |
| B | Attention to Unit 6, 7 & 8 Garages | 26.08.14 |
| C | Attention to Unit 2, 3 & 5 Garages | 19.02.15 |
| D | Attention to Unit 2/3 Storage | 20.04.15 |
| E | Attention to Unit 2/3 Storage | 01.01.16 |

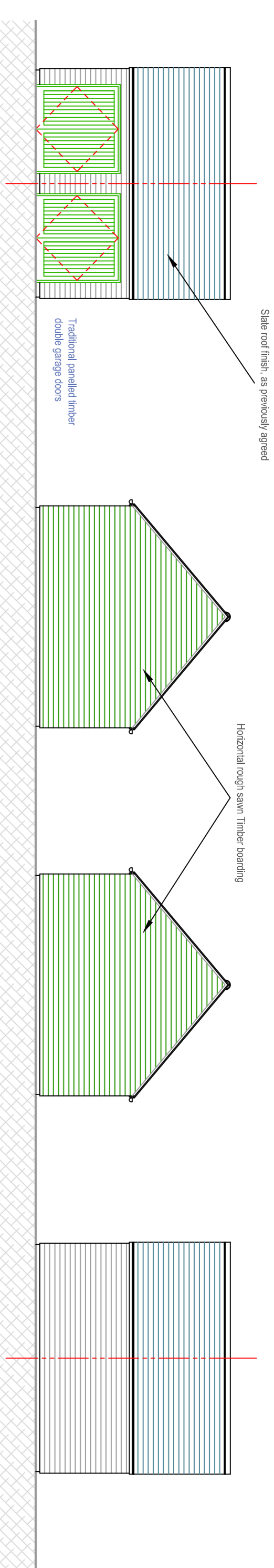
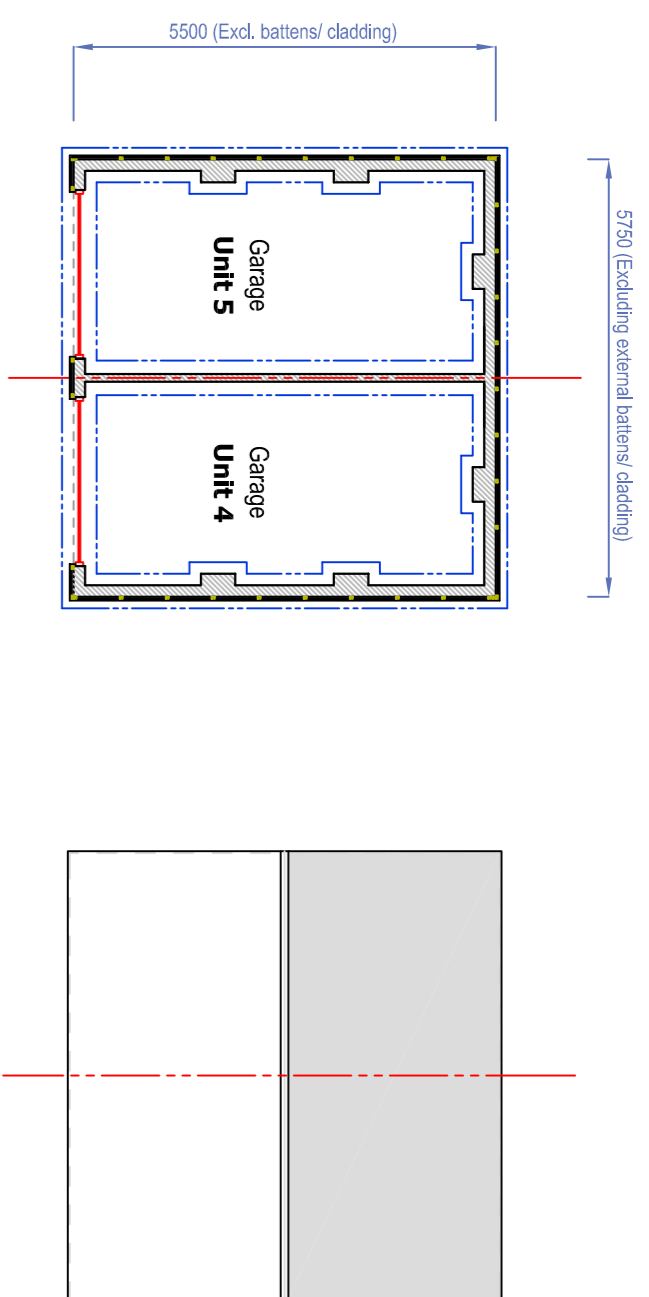

Floor Plan
GARAGE (UNITS 4&5)

South
ELEVATIONS

East

West

North

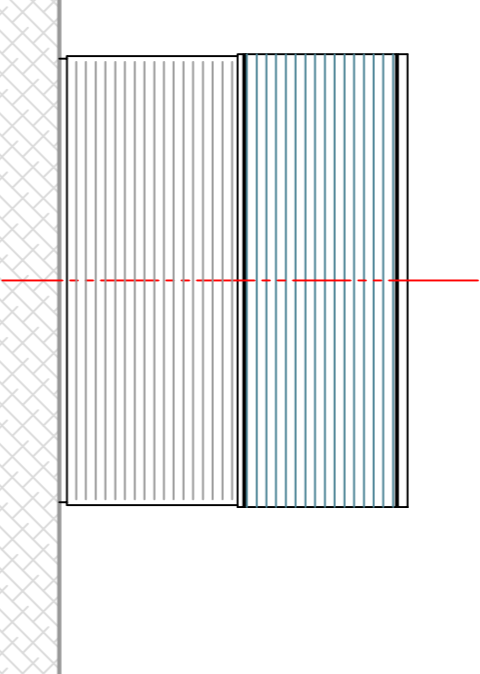
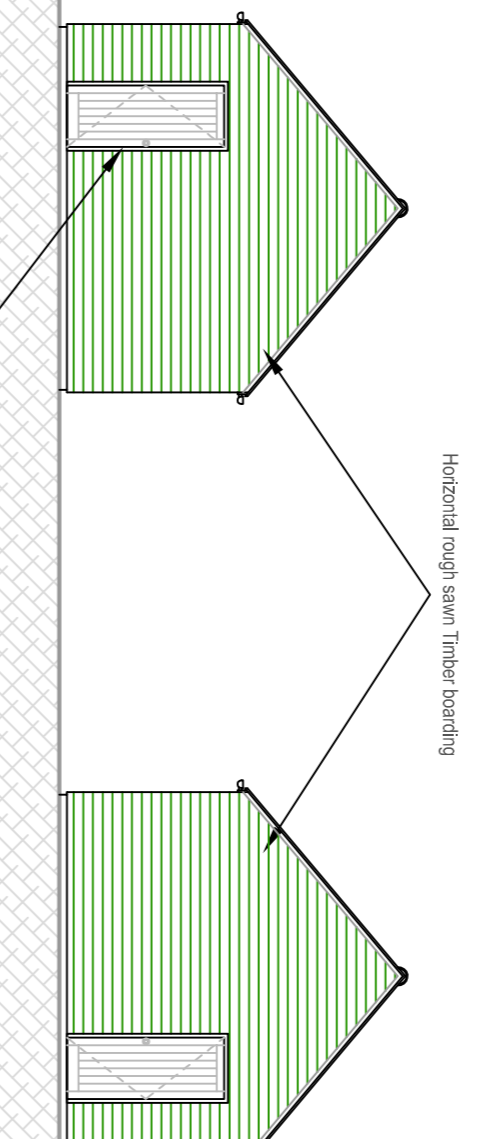
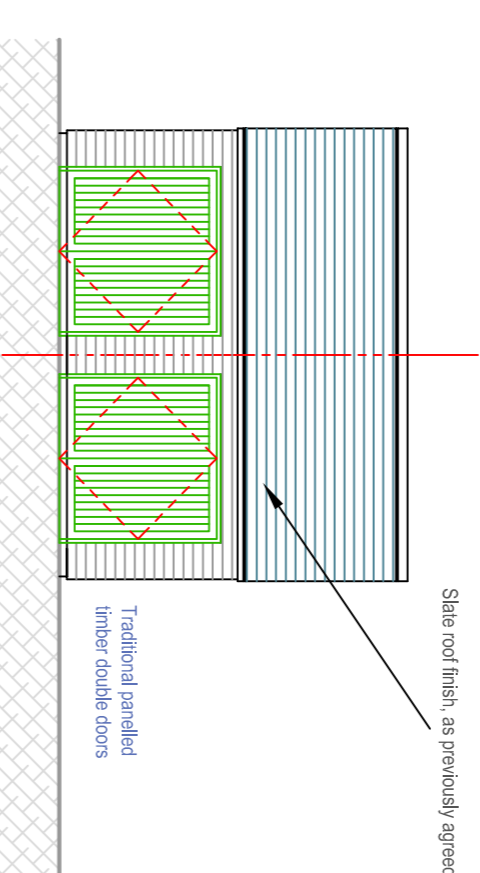
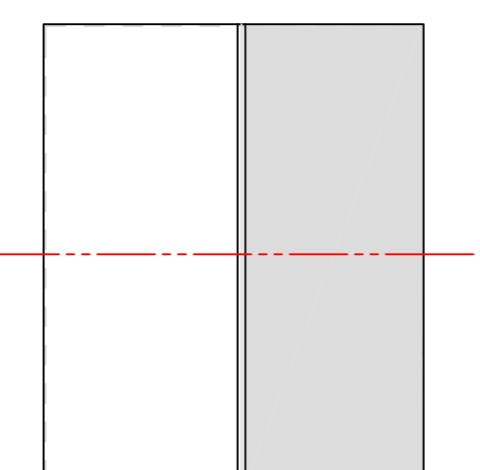
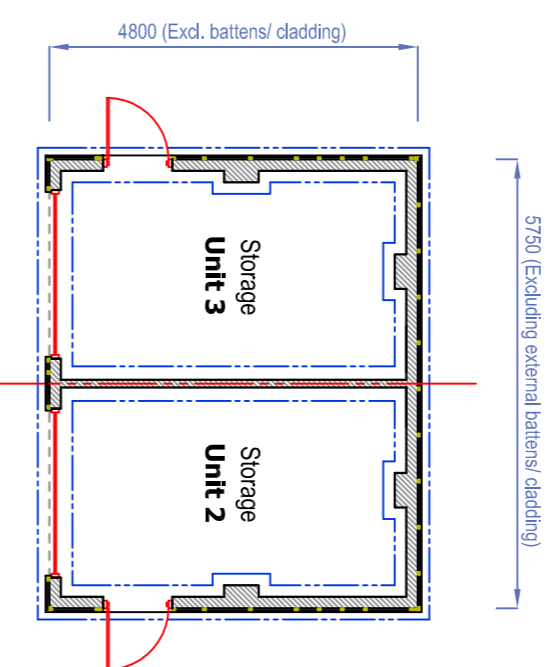

Floor Plan
STORAGE (UNITS 2&3)

West
ELEVATIONS

South

North

East

PROPOSED AMENDMENT

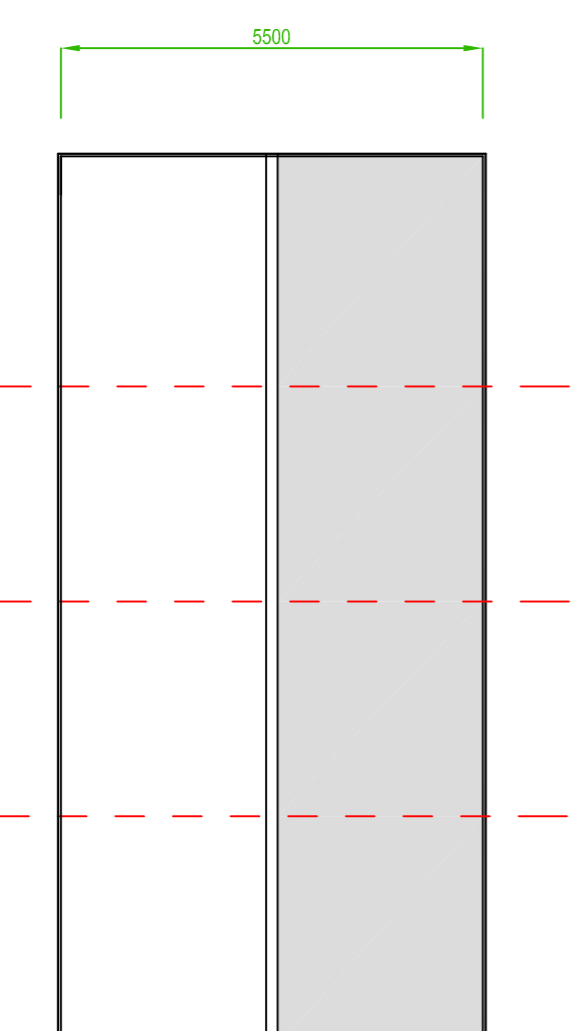
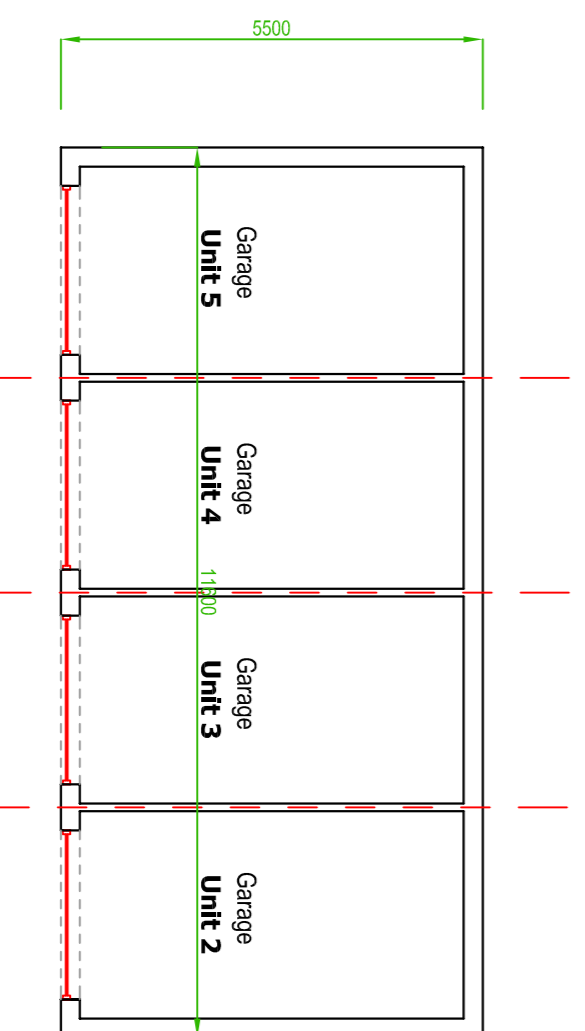
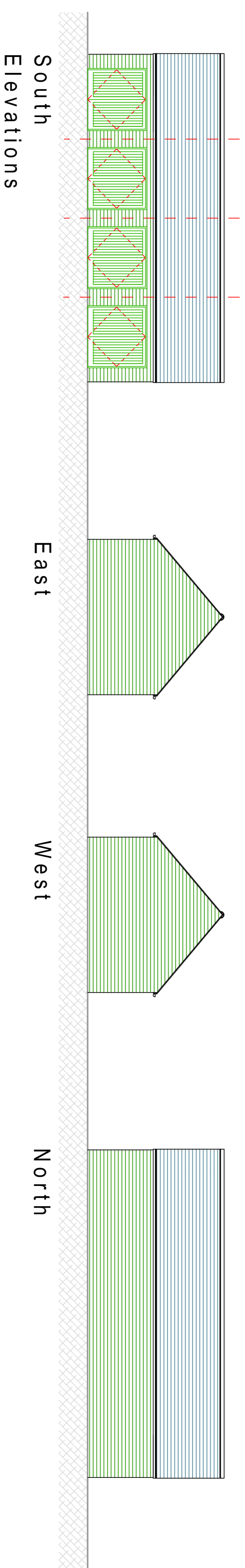

Floor Plan

Roof Plan

GARAGE (UNITS 2/3/4/5)

ORIGINALLY APPROVED

PROPOSED

John Taylor
Architects Ltd.
The Studio, 64 High West Road
Croydon, Surrey, CR9 3AA
Tel/Fax: 01388 787242 / 01388 787010
E-mail: jarchitects@hotmail.com

client
MR M GREEN

diag. PROPOSED RESIDENTIAL DEVELOPMENT
Amendment to Approved Garage layouts
Landscape, 1st floor
West Elevation

scale 1:100 @ A1
1:200 @ A3

diag. no. 12.20.14 E